

1:2500 Location Plan

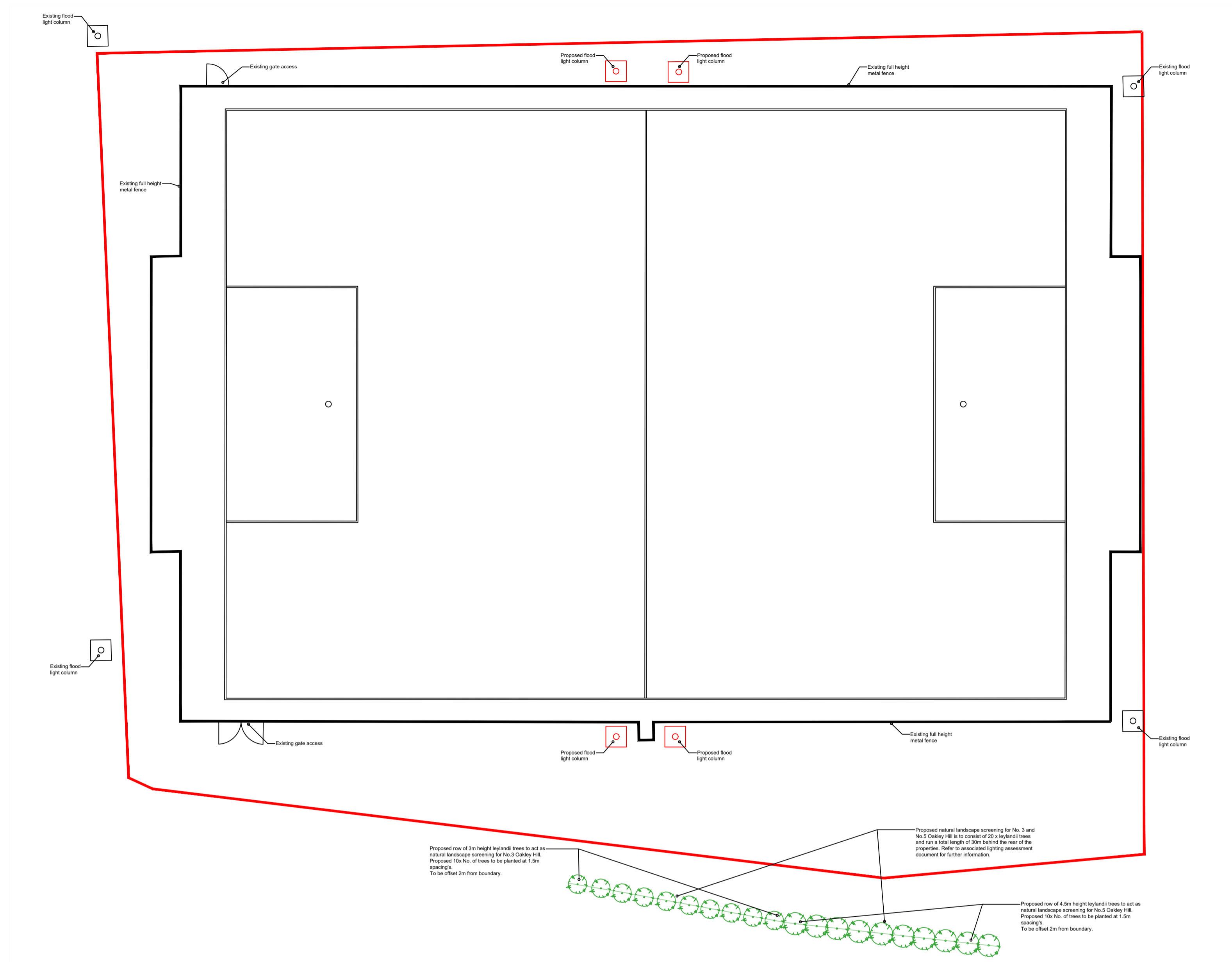

Proposed Site Plan
Scale 1:200 @ A1

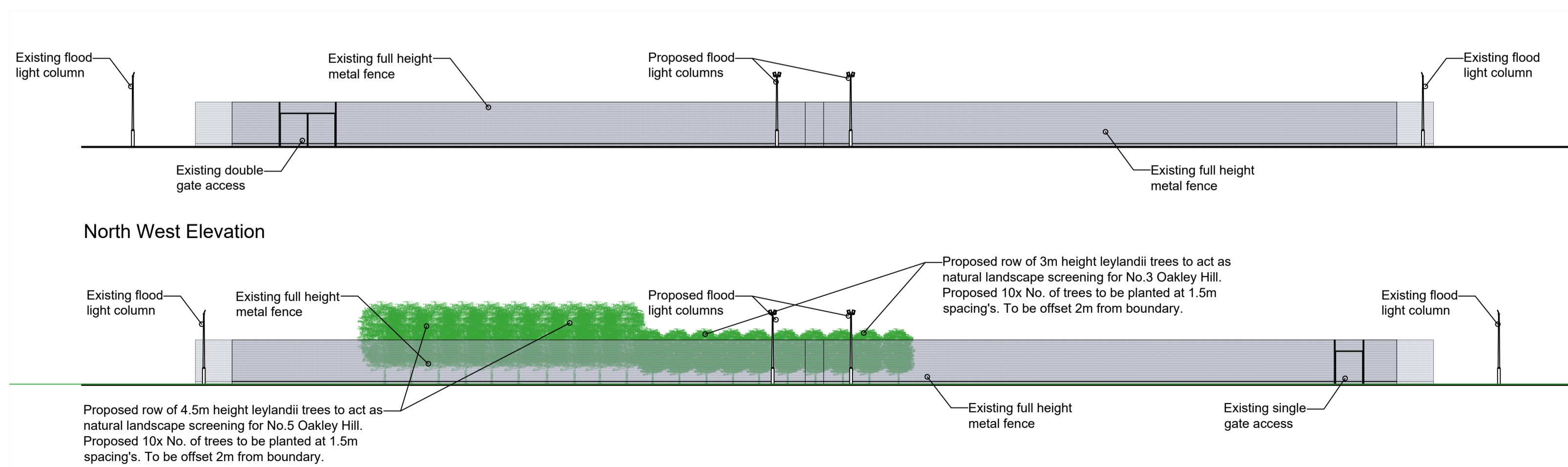
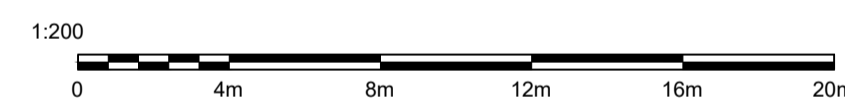

Proposed Elevations
Scale 1:200 @ A1

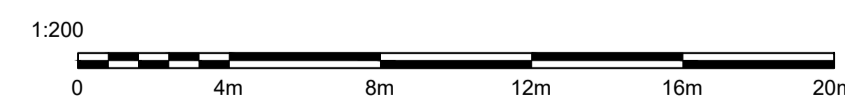

Key.

- Boundary To Be Demolished —
- Existing Structure —



Project.	Cobham Sports & Social Club, Merley Park Road, Wimborne BH21 3DA
Client.	Mr Weight
Drawing Title.	Proposed Site Plan and Elevations
Scale.	1:200 @ A1
Drawing No.	420.GA.03b
Drawn by.	RS
Checked by.	PR
Date	30.01.26

SHORE

1 Grand Parade, Poole, BH15 1AD
Web - www.shorearchitecture.co.uk
Email - office@shorearchitecture.co.uk

These drawings are for planning application purposes only and may require additional details prior to a Building Regulation application. All the dimensions to be checked on site prior to commencement of work. Do not scale from drawing.